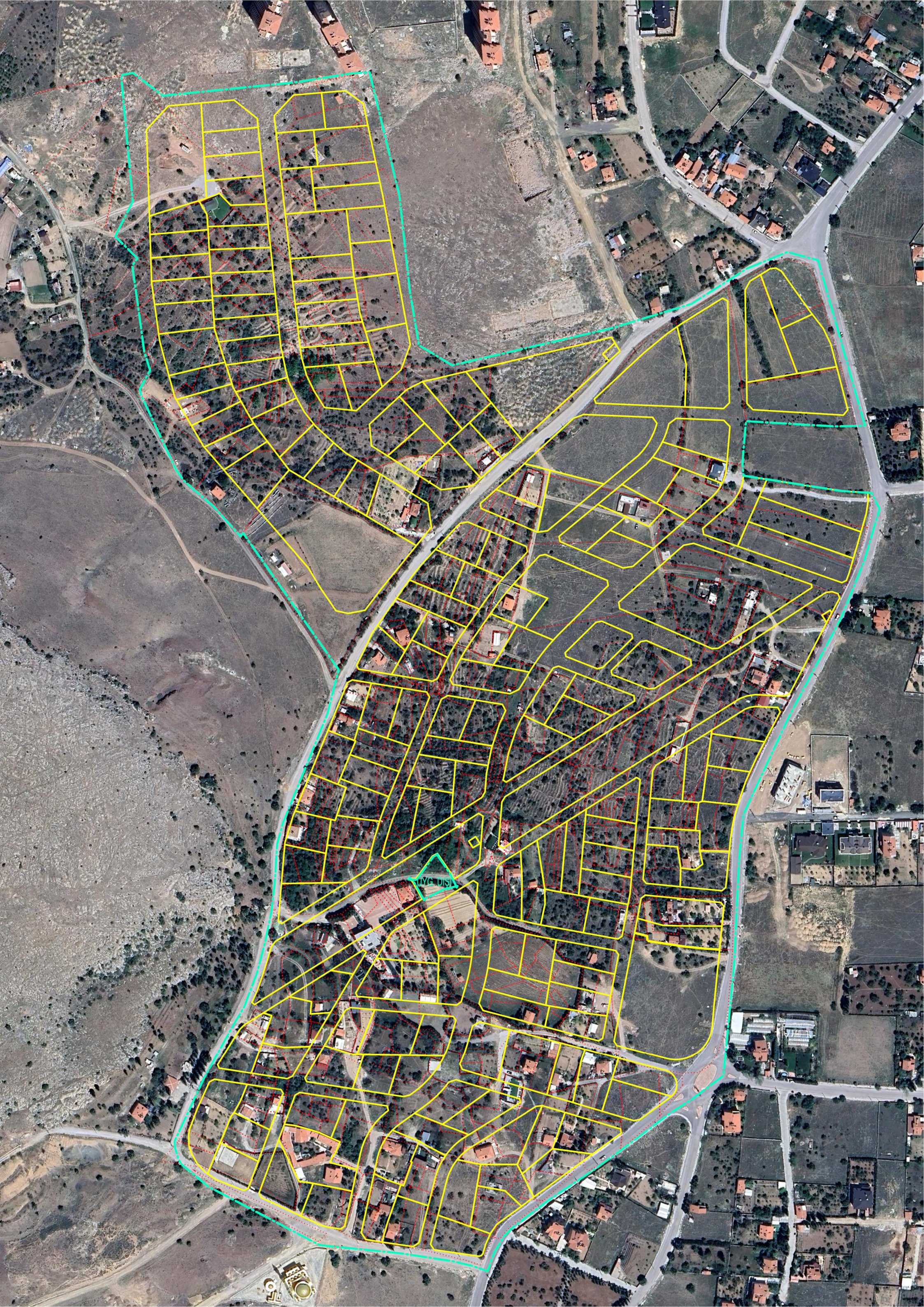
TUYC DIST